Early Journal Content on JSTOR, Free to Anyone in the World

This article is one of nearly 500,000 scholarly works digitized and made freely available to everyone in the world by JSTOR.

Known as the Early Journal Content, this set of works include research articles, news, letters, and other writings published in more than 200 of the oldest leading academic journals. The works date from the mid-seventeenth to the early twentieth centuries.

We encourage people to read and share the Early Journal Content openly and to tell others that this resource exists. People may post this content online or redistribute in any way for non-commercial purposes.

Read more about Early Journal Content at http://about.jstor.org/participate-jstor/individuals/early-journal-content.

JSTOR is a digital library of academic journals, books, and primary source objects. JSTOR helps people discover, use, and build upon a wide range of content through a powerful research and teaching platform, and preserves this content for future generations. JSTOR is part of ITHAKA, a not-for-profit organization that also includes Ithaka S+R and Portico. For more information about JSTOR, please contact support@jstor.org.

Builders of the following

FAMOUS PIPE ORGANS

St. Ignatius College
San Francisco

Carnegie Library
Pittsburgh

Great Northern Hotel
Chicago

Columbian Organ
World's Fair, (now at

Michigan University
Ann Arbor)

Specifications for up-to-date Pipe and Aeolian Pipe Organs for Home, Hall and Church cheerfully furnished

THE VOTEY ORGAN CO., Detroit, Mich.

There is as Much.....

.....difference in wheat as in potatoes. The wheat used in the manufacture of

WHITE

is not selected from it slooks—it's analyzed.

We don't guess at its health-giving qualities, we test it.

Everybody likes it because it is palatable and satisfying.

If your grocer does not keep it, send us his name and your order —we will see that you are supplied.

Made only by the
FRANKLIN MILLS CO.,
Lockport, N. Y.

Fall and Winter

The perfect (hot water) system of heating in the

Pennoyer Sanitarium

Gives nearly a HUNDRED DEGREES range of temperature in the radiators which are placed in every room. This insures an equable temperature throughout the building, whether it be in the first chilly days of autumn or in the severest winter weather.

EVERY APPOINTMENT in the SANITARIUM is on the same plane of excellence—its baths, its incomparable table, its service, its home-like attractions. Being so accessible to both

MILWAUKEE AND CHICAGO—
about an hour's trip via "The Northwestern" from either city—invalids or rest-seekers should investigate the advantages of the Sanitarium before contemplating tedious journeys south or abroad. For illustrated prospectus address

Nelson S. Pennoyer, M.D., Manager, KENOSHA, Wis

HEALTH! REST! COMFORT!

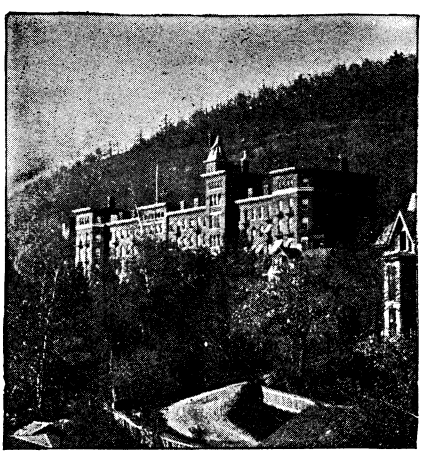

The Jackson Sanatorium

Dansville, Livingston County, N. Y.

Established in 1858. Most beautiful and commodious Fire Proof Building in the world used as a Health Institution. All forms of Hydro-therapeutics, massage, rest cure; electricity administered by skilled attendants. A staff of regular physicians of large experience; accommodations and service of highest class. Superior cuisine directed by Emma P. Ewing, teacher of cooking at Chautauqua. Do not fail to write for illustrated literature and terms if seeking **health or rest.** Address

J. Arthur Jackson, M.D., Secretary, Box 2003.

Whiting's Standard Papers

Specially adapted for Commercial and Fine Correspondence purposes . . . . . .

Pure Fibre
Delicate Surface
Perfect Writing Quality

For sale by all dealers

Whiting Paper Co.

NEW YORK
CHICAGO
PHILADELPHIA

Mills: HOLYOKE, MASS.

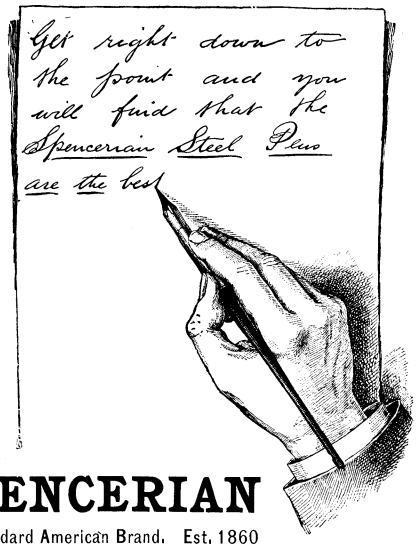

SPENCERIAN

The Standard American Brand. Est. 1860

Steel Pens Twenty-Six Varieties, different shapes, points and action, for all styles of writing, sent postpaid on receipt of **10 cents**

Ask for 26 Card.

Spencerian Pen Co.,

450 Broome St., New York, N.Y.

THE
AMERICAN JOURNAL
OF
SOCIOLOGY

CONTENTS FOR SEPTEMBER 1897.

The Sociologists' Point of View — Albion W. Small
Scientific Value of the Social Settlements — Herman F. Hegner
Factory Legislation for Women in the U. S. — Annie Marion MacLean
Sociological Instruction at Paris — C. W. A. Veditz
The Mortality Statistics of the Census in Relation to Occupations — William A. King
Social Control. IX — Edward Alsworth Ross
A Programme for Social Study. III. — I. W. Howerth
Reviews
Notes and Abstracts

$2.00 per Year - - 35 Cents per Copy

Volume II, over 900 Pages

Address **The University of Chicago,**
The University Press Division, Chicago, Ill.

A Great Railway

The Chicago, Milwaukee & St. Paul Railway company owns and operates 6,151 miles of road. It owns and operates its own Sleeping Cars and Dining Cars, and its service is first-class in every respect. It traverses the best portion of the States of Illinois, Wisconsin, Northern Michigan, Iowa, Missouri, Minnesota, South Dakota and North Dakota. It runs vestibuled, electric-lighted trains between Chicago, St. Paul and Minneapolis, and between Chicago and Omaha and Sioux City, and solid trains between Chicago and Kansas City. Also through sleeping cars and coaches between St. Louis and Kansas City and St. Paul and Minneapolis, daily, via the Hedrick Route. It has the absolute block system. It uses all modern appliances for the comfort and safety of its patrons. Its train employes are civil and obliging, and its General Passenger Agent asks every man, woman and child to buy tickets over the Chicago, Milwaukee & St. Paul Railway—for it is A Great Railway.

SUMMER TOURS

Season of 1897

Grand Trunk Railway System

via the St. Clair Tunnel

Niagara Falls and the Rapids of the St. Lawrence

White Mountains and

Seacoast Resorts of the North Atlantic

For Rates, Tickets, or Sleeping-Car Accommodations, apply to

L. R. Morrow,

City Passenger and Ticket Agent,

103 Clark St., Chicago.

A FIRST CLASS LINE FOR FIRST CLASS TRAVEL.

Chicago, New York. Boston.

A Summer Note Book

descriptive of the Summer Resorts of the North and East and how to reach them, revised and profusely illustrated, will be sent for 10 cents postage.

City Ticket Office, 119 Adams Street, CHICAGO.

O. W. RUGGLES,
Gen'l Pass'r and Ticket Agent.

8 BEAUTIFUL ETCHINGS

ILLUSTRATING AMERICAN SCENERY AND AMERICAN ACHIEVEMENT★

☆ ☆ ☆ ON ☆ ☆ ☆

"AMERICA'S GREATEST RAILROAD"★

An Illustrated Catalogue

Containing miniature reproductions will be sent free post paid on receipt of one 2 ct. stamp, by George H. Daniels, Gen'l. Pass'r. Agt. Grand Central Station, New York.

COPYRIGHT 1896, BY GEORGE H. DANIELS, GENERAL PASSENGER AGENT

MONON & CH&D

CHICAGO ROUTE CINCINNATI LINE

Best Line

—TO—

Indianapolis, Cincinnati

—AND THE—

South.

CITY TICKET OFFICE:

232 CLARK STREET, - CHICAGO.

THROUGH SLEEPERS TO WASHINGTON AND BALTIMORE.

Leaving Chicago at 2:45 A.M., sleeper ready in Dearborn Station at 9:30 P.M.

Only line to the famous health resorts, WEST BADEN, FRENCH LICK and PAOLI SPRINGS (the latter very popular with school teachers).

FRANK J. REED, G. P. A., Chicago.

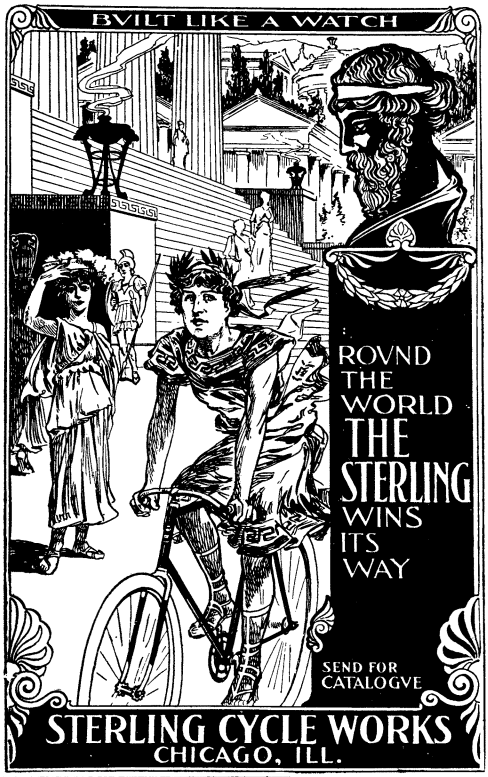

THE Racycle NARROW TREAD

ARE YOU GOING TO BUY A.. Wheel

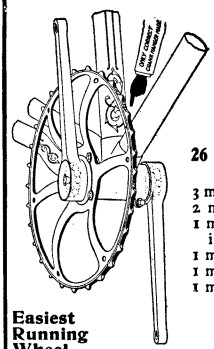

26 RADICAL IMPROVEMENTS IN 1897 MODELS

3 models, single Roadsters	$100
2 models, Tandems -	150
1 model extremely (3⅝ in.) narrow tread -	100
1 model Racer - - -	125
1 model Gents' - - -	75
1 model Ladies' - - -	75

Easiest Running Wheel in the Wolrd

Send for Catalogue and Booklets

CHICAGO BRANCH
S. W. Cor. Wabash Ave. and Congress Street.

MIAMI CYCLE & MFG. CO., . . Middletown, Ohio

"*It is of inestimable value.*"—BOSTON GLOBE.

20th Year of Publication. **Circulates in every State and Territory.**

Used by Government Officials as the Standard.

The American College and Public School Directory

Contains Classified Lists and Addresses for the entire U. S. of all

1. Colleges, Female Seminaries, and Academies. 2. Normal Schools. 3. Business Colleges. 4. Schools of Science, Agriculture, and the Mechanic Arts. 5. Schools of Theology. 6. Schools of Law. 7. Schools of Medicine—Regular, Eclectic, and Homœopathic. 8. Schools of Dentistry. 9. Schools of Pharmacy. 10. State Superintendents. 11. County Superintendents. 12. City Superintendents. Also leading—13. Principals. 14. Assistants, etc. Gathered from Official Sources, and revised to date of issue.

HANDSOMELY BOUND IN CLOTH.

C. H. EVANS & CO.,

Evans Building, St. Louis, Mo.

Teachers Wanted.

AMERICAN TEACHERS' BUREAU

ST. LOUIS, MO. 21st Year.

The greatest of all mediums for obtaining a first-class teacher or position.

C. H. EVANS & CO., Managers.

POND'S

UNIVERSALLY USED AND RECOMMENDED FOR CUTS, BURNS, BRUISES, COLDS, CATARRH, SORE THROAT, ALL PAIN, PILES AND INFLAMMATIONS.

USE POND'S EXTRACT OINTMENT FOR PILES.

GENUINE IN OUR BOTTLES ONLY, BUFF WRAPPERS. SEE OUR NAME, POND'S EXTRACT CO., NEW YORK AND LONDON.

EXTRACT

A Charming Book About Old Violins.

Violinists everywhere will hail with delight the beautifully printed and authoritatively written book about Old Violins, just published by Lyon & Healy, Chicago. The fact that this volume contains, as an appendix, a list of the old violins offered for sale by Lyon & Healy, does not detract from its literary value, It is safe to say that any lover of the fiddle might seek a long time before he could find another volume whose perusal would afford him such a fund of entertainment. The short biographies of the famous violin makers are wonderfully complete and comprise a host of fresh anecdotes that must prove vastly interesting to violinists, great and small.

("OLD VIOLINS"—272 PAGES—FREE TO VIOLINISTS ONLY. LYON & HEALY, CHICAGO.)

INSTRUCTION BY CORRESPONDENCE.

The University of Chicago offers advantages for non-resident students through its CORRESPONDENCE-STUDY DEPARTMENT which cannot be surpassed. Degrees are not granted upon work done wholly by Correspondence, but when courses are completed by examination at The University, credit will be given so that the time of required residence for the Bachelor and Doctor's degrees may be materially shortened. The work offered includes courses in **Philosophy, Pedagogy, History, Political Economy, Sociology, the Languages, Literature, and Mathematics.**

Circulars giving detailed information may be had by addressing

THE CORRESPONDENCE-STUDY DEPARTMENT,
The University of Chicago.

Save Time Pen

You write with an ordinary pen:

Dips per letter	30
Letters per day	10
Total letter dips	300
Extra dips for extra work	280
Total dips per day	580
" " " week	3,480
" " " year	180,960

A second to a dip:

Minutes wasted per year	3,016
Hours " " "	50

A whole week's working time wasted.

Guess you'd better buy a Waterman Ideal Fountain Pen. Sold everywhere.

L. E. Waterman Co.,
157 Broadway, New-York.

Assyrian and Babylonian Letters

BELONGING TO THE

Kouyunjik Collections of the British Museum

By ROBERT FRANCIS HARPER

Of The University of Chicago.

The University of Chicago Press; Luzac & Co., London.

Part I., 1892, 8vo, pp. xv+116 plates of texts. Price, $6.00.

Part II., 1893, 8vo, pp. xv+112 plates of texts. Price, $6.00.

Part III., 1896, 8vo, pp. xv+116 plates of texts. Price, $6.00.

Part IV., 1896, 8vo, pp. xvi+116 plates of texts. Price, $6.00.

Parts I. to IV. contain the following texts—printed with the type of Messrs. Harrison & Sons, London—arranged according to the K. Nos.:

[The **K.** Nos. in black type belong to Part I.; those in Roman to Part II.; those in italics to Part III.; the other Nos. from the later Kouyunjik Collections to Part IV.]

K. *10*, 11, *13*, **14**, **21**, *22*, 63*b*, *79*, **80**, *81*, *82*, 83, *84*, 89, *94*, *95*, *96*, 112, 113, **117**, **122**, 125, 146, *154*, **167**, **174**, 175, 181, **183**, **185**, 186, 194, *312*, *462*, **466**, 467, **468**, 469, **472**, **476**, *478*, 481, 482, **483**, **485**, *486*, **487**, 488, **490**, **491**, **492**, **494**, **495**, 497, **499**, **501**, *502*, 503, 504, 505, *506*, **507**, *509*, **511**, 512, *513*, *514*, **515**, *517*, 518, **519**, **520**, **522**, *523*, *524*, *525*, *526*, **527**, *528*, **529**, 530, **532**, *533*, 537, **538**, 539, 540, 541, 542, **546**, **547**, **549**, **550**, 551, *552*, 553, **554**, **555**, *556*, 558, *559*, *560*, **561**, *562*, *563*, **565**, *567*, **568**, **569**, *571*, **572**, 573, **574**, 575, **576**, 577, *578*, *581*, 582, **583**, 584, *586*, 589, **591**, *592*, **594**, **595**, 596, *597*, 598, *599*, **601**, **602**, **604**, 606, *607*, 609, *610*, **612**, **613**, 614, *615*, 616, 617, **618**, 619, **620**, *622*, 623, 624, 625, **626**, **627**, **629**, *630*, 631, 636, *638*, **639**, **641**, **642**, **643**, *644*, 647, **649**, 650, *651*, 652, 653, 655, **656**, **657**, **660**, 662, *663*, 664, 665, **666**, *669*, *674*, 679, 682, 686, **687**, *689*, 690, **691**, *824*, *825*, *828*, 831, **903**, 910, *938*, **939***a*, **970**, **979**, **981**, **983**, **991**, 997, 1000, 1013, **1017**, **1019**, *1021*, **1022**, **1024**, 1025, **1026**, *1027*, **1032**, **1033**, 1037, **1039**, **1040**, **1041**, *1044*, *1045*, 1047, 1048, **1049**, **1050**, 1052, **1053**, *1054*, *1055*, **1057**, 1058, *1059*, 1060, 1062, *1066*, 1067, **1069**, **1070**, *1078*, 1080, *1081*, **1082**, *1085*, **1087**, *1089*, 1101+1221, *1107*, **1113**+**1229**, *1139*, **1147**+**1947**, **1151**, *1162*, **1168**, 1170, *1175*+*1207*, 1187, **1189**, **1195**, **1197**, 1199, **1200**, *1202*, **1204**, **1205**, **1209**, *1220*, *1227*, *1228*, 1234, 1235, 1239, **1242**, 1243, *1249*, 1267, 1270, *1271*, **1272**, 1274, 1396, *1402*, 1410, **1418**, **1428**, **1461**, *1509*, **1540**, *1614*, *1619b*, *1883*, *1894*, 1896, *1899*, 1907, *1926*, *1932*, **2909**, **4281**, **4304**, 4703, **4704**, *4736*, **4770**, **4780**, **5244***b*, *5291*, *5398*, 5458, 5464, **5465**. **5466**, *5468*, **5509**, 5531, *5585*, *5814*, *6005*, *6946*, *7339*, *7384*, **7426**, 7434, *7467*, *7473*, 7493, *7548*, *8383*, *8411*, *11148*, *13000*, *13016*, *13100*, *13135*, *13154*, *14093*, *14102*, *14138*, *14139*.

S. 760, 984, 1028, 1030, 1031, 1034, 1045, 1046, 1064, 1368, 1940, 1942.

D.T. 98, 220.

Rm. 67, 69, 72, 73, 76, 77, 78, 215.

Rm. 2, 1, 2, 3, 4, 5, 6, 8, 458, 459, 463.

48-7-20, 115.

67-4-2, 1.

79-7-8, 138, 234.

80-7-19, 17, 18, 19, 20, 25, 26.

81-2-4, 49, 52, 53, 55, 57, 58, 62, 63.

81-7-27, 199, 199a.

82-5-22, 94, 96, 97, 98, 99, 169, 172, 174.

83-1-18, 2, 6, 9, 11, 12, 14, 16, 17, 18, 19, 24, 25, 28, 29, 30, 31, 33, 34, 35, 36, 37, 38, 39, 40, 41, 42, 43.

Bu. 89-4-26, 5, 9, 160, 161, 163.

Bu. 91-5-9, 12, 105, 136, 141, 157, 183, 210.